

ACTORS GUILD
OF PARKERSBURG PRESENTS

THE PLAY
THAT GOES
WRONG

SPONSORED BY
NAPOLI'S

June 16, 17, 18, 23, 24 and 25

724 MARKET STREET • PARKERSBURG, WEST VIRGINIA

THE CORNLEY UNIVERSITY DRAMA SOCIETY PRESENTS



THE MURDER AT HAVERSHAM MANOR

CAST

INSPECTOR CARTER - CHRIS BEAN
CHARLES HAVERSHAM - JONATHAN HARRIS
THOMAS COLLEYMOORE - ROBERT GROVE
PERKINS THE BUTLER - DENNIS TYDE
FLORENCE COLLEYMOORE - SANDRA WILKINSON
CECIL HAVERSHAM - MAX BENNETT
ARTHUR THE GARDENER - MAX BENNETT

CREATIVE

WRITER - SUSIE H.K. BRIDESWELL
PRODUCER - WAYNE BLEXT
DIRECTOR - CHRIS BEAN
DESIGNER - CHRIS BEAN
COSTUME DESIGNER - CHRIS BEAN
PROP MAKER - CHRIS BEAN
BOX OFFICE MANAGER - CHRIS BEAN
PRESS & PR - CHRIS BEAN
DRAMATURGY - CHRIS BEAN
VOICE COACH - CHRIS BEAN
DIALECT COACH - CHRIS BEAN
FIGHT CHOREOGRAPHER - CHRIS BEAN
REHEARSAL ROLE 'MR. FITZROY' - CHRIS BEAN
STAGE MANAGER - ANNIE TWILLOIL
LIGHTING & SOUND OPERATOR - TREVOR WATSON

THIS PRODUCTION WAS MADE POSSIBLE BY THE BRITISH-AMERICAN
CULTURAL EXCHANGE PROGRAM

A LETTER FROM THE PRESIDENT

Hello and welcome to The Murder at Haversham Manor.

We are thrilled that the Cornley University Drama Society is now performing at the Actors Guild of Parkersburg. We apologize to those involved in the would-be Actors Guild production of Titanic directed by Dixie Showalter, which due to a clerical error, is now being performed in the Cornley University Gymnasium Pool. We hope there are no hard feelings and we've left the life vests out for you...just not enough for the entire audience.

The question everyone at Cornley has been asking is: "Are we ready for Parkersburg, WV?" The answer is: "Yes."

The cast and I rehearsed for weeks using only the best acting teachings to inspire us. We read that Sanford Meisner once said, "Acting is behaving truthfully," so we immediately changed all the names in the play to our own names and cut the murder, the manor house setting and any other element that we hadn't personally experienced. We then found the piece rather flat, and it only ran at 17 minutes. So we went back to the Meisner book and we realized the full quote was in fact: "Acting is behaving truthfully... under imaginary circumstances," so we reinstated the cuts and we were then quickly back on track.

We found the teachings of Michael Chekhov less confusing. He says, "An actor has to burn inside with an outer ease." So the evening we arrived in Parkersburg it was margaritas, hot tamales, and spicy stuffed poblanos all around at Las Trancas Mexican Restaurant. However, try as we did to not react to our burning insides, it was certainly noticeable that we were all in significant discomfort, which just goes to show how tough acting can be. At the end of the evening, Dennis was actually sick in the restaurant bathrooms. We always knew he was one of the weaker actors.

Special thanks to our sponsor Napoli's Pizza for allowing us funds for a posh set and an increased costume budget. The Murder at Haversham Manor has a much improved look compared to our recent failed productions of Tiny Shop of Horrors, Sensible Boots, and Joseph and the Amazing Beige Trenchcoat.

All this hard work and preparation has left us with an ensemble piece that has achieved such critical acclaim as "VERY INTERESTING" from Mr. Harwood, esteemed head of Design Technology at Cornley University, "A PLAY ON OUR STAGE" from former Actors Guild President Susan Schuchts, and "RATHER UNSETTLING" from real-life police chief Mr. Greaves of the Cornley Volunteer Police Force. I'm sure that with a full audience, the piece will truly bring down the house.

CHRIS BEAN

President of the Cornley University Drama Society &
Director of The Murder at Haversham Manor



THE CAST OF THE MURDER AT HAVERSHAM MANOR



CHRIS BEAN
INSPECTOR CARTER &
DIRECTOR

Chris is the newly elected head of the Drama Society. For tonight's show, he served as the voice coach, dialect coach, fight choreographer, casting director, and costume designer. He also plays the lead role and, of course, directed the production. The Society would like to thank Chris for his remarkable passion and efforts. Credits within the University: Hamlet in *Hamlet*, Macbeth in *Macbeth*, and Othello in *Othello*.



ROBERT GROVE
THOMAS
COLLEYMOORE

A member of the Cornley Drama Society for three years, Robert uses the Stanislavsky method. Credits include: Lame Horse in *Black Beauty*, Victorian Policeman in *Madame Tussauds Chamber of Horror - Live!*, Dopey in *Snow White and the Tall Broad Gentlemen*, and Augustus Gloop in *Charlie & the Chocolate Factory*. Robert's next performance will be as Godot in a newly self-written sequel to Beckett's classic.



JONATHAN HARRIS
CHARLES HAVERSHAM

Jonathan works as a hand model and is therefore excited to learn transferrable skills by appearing in *The Murder at Haversham Manor*. He is no stranger to acting and appeared in *Casualty* when he was just five years old. Jonathan also performed with Emote, another local theater company, in *A Midsummer Night's Stamina*, which featured a cast of fourteen pedaling exercise bikes for the full 2-hour performance.



SANDRA WILKINSON
FLORENCE
COLLEYMOORE

This is Sandra's eleventh season with the Cornley University Drama Society, during which she has proudly performed roles such as Snow White in *Snow White and the Tall Broad Gentlemen*, Virginia Woolf in *Who's Afraid of Virginia Woolf?*, and The Cow in *Jack and the Bean*. Sandra has been performing from a very young age, since her mother appeared pregnant in *A Winter's Tale*.



MAX BENNETT
CECIL HAVERSHAM &
ARTHUR THE
GARDENER

Max is in his first year at Cornley University where he is studying human geography and crime. He is an avid fan of films, and his favorite is *The Legend of Bagger Vance*, which he's seen 27 times. This is Max's first production with the Drama Society, and he is very glad to have donated a large portion of his recent inheritance to help the show.



DENNIS TYDE
PERKINS
THE BUTLER

After failing the tryouts for the football, cricket, volleyball, and basketball teams, Dennis decided to join the Drama Society. Dennis does not live in the Cornley halls of residence and commutes in daily from his parents' house. He hopes the Society will give him the chance to meet like-minded people. Dennis's only stage credit dates back to 1995 when he appeared in his primary school nativity. Credit: Shepherd

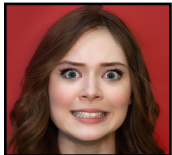

ANNIE TWILLOIL
STAGE MANAGER

The unsung hero of the Society, Annie has designed, built, painted, stage managed, and costumed every single Society show in the last three years. Her hard work and dogged determination behind the scenes lies behind so much of the Society's success. After *The Murder at Haversham Manor*, Annie will begin an internship at the Oregon Shakespeare Festival.



TREVOR WATSON
LIGHTING &
SOUND OPERATOR

Trevor is only participating in *The Murder at Haversham Manor* to earn much needed extra credit for his electronics module in order to pass his engineering course at Cornley University. Once he has passed the course, he will not continue to work with the Drama Society. Trevor credits his success to his sunny disposition and his positive outlook on life.

Robert Grove's School For Acting Perfectly



Do you cry out into the void,
"I WISH TO ACT"?

I can hear you.

I teach the four approved acting skills:

Reacting, Gesturing, Emotioning and Acting

For more information on my courses, contact me via Twitter
[@RobertGoodActor](https://twitter.com/RobertGoodActor)

CONGRADULATIONS!!!



PLAYBILL

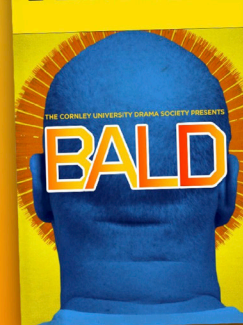

Recently our new Cornley Drama Society president, Chris Bean, was awarded the honor of Cornley University's Artist of the Month for his daring portrayal of Claude Hooper Bukowski in the hair-less Cornley Drama Society adaptation of the musical Hair entitled...BALD. Due to time and budget constraints, the male actors did not have time to grow out their marvelous manes nor was there money allocated for the purchase of wigs.

It was Chris, a long-time fan of the American hippie musical, who suggested to the director that they flip the theme of the show and go hairless (in more ways than one, which was evident when the "tribe" members shed their clothing during the Act I finale). Unfortunately the gamble did not pay off, mainly due to the fact that the script and lyrics remained intact causing confusion amongst the audience members as to what "HAIR" they were singing about. It was also presented on Red Nose Day and raised no money to end child poverty.

Nevertheless, Chris made a rare, outside-of-the-box artistic decision that helped him acquire the position of president of the Drama Society. We have no doubt that his unique direction will be showcased in *The Murder at Haversham Manor*!

A healthy spine is the key to an **UNFORGETTABLE PERFORMANCE**



Serving families of the Mid Ohio Valley since 1999

- Featuring the latest Chiropractic technology •
- Emergencies seen promptly •
- Monday through Saturday appointments •

Hughes Family
Chiropractic

Dr. Anna E. Hughes
214 11th St | 304.428.6900
hughesfamilychiro.com

The Actors Guild of Parkersburg Presents

THE PLAY THAT GOES WRONG

by Henry Lewis, Jonathan Sayer & Henry Shields

Presented by arrangement with Dramatists Play Service under license from Mischief Worldwide Ltd. The Mischief Production of THE PLAY THAT GOES WRONG was originally produced on the West End Stage by Kenny Wax & Stage Presence and on Broadway by Kevin McCollum, J.J. Abrams, Kenny Wax & Stage Presence. THE PLAY THAT GOES WRONG was first presented by Mischief Theatre under the title The Murder Before Christmas on December 4th, 2012, at the Old Red Lion Theatre in London. THE PLAY THAT GOES WRONG by Henry Lewis, Jonathan Sayer & Henry Shields © 2012, 2014 Mischief Worldwide Ltd. All rights reserved. THE PLAY THAT GOES WRONG, the "Falling G" logo device, Mischief, and Mischief Theatre are trademarks of Mischief Worldwide Ltd. All rights reserved. This production is presented by arrangement with Dramatists Play Service under license from Mischief Worldwide Ltd. For Mischief Worldwide Ltd.: Directors: Mark Bentley, Jonathan Burke, Henry Lewis, Kenny Wax, Executive Director: Jo Danvers, Marketing Manager: Harry Lockyear, Production & Administrative Assistant: Minoli De Silva, Exclusive Agent for Literary Rights: Nicki Stoddart, United Agents LLP, London. For information about all Mischief works, please visit www.mischiefcomedy.com. THE PLAY THAT GOES WRONG is presented by special arrangement with Broadway Licensing, LLC, servicing the Dramatists Play Service collection. (www.dramatists.com)

THIS PROGRAM IS PRESENTED WITH FINANCIAL ASSISTANCE FROM

**The West Virginia Division of Culture and History
and the National Endowment for the Arts**

WITH APPROVAL FROM

The WV Commission on the Arts

ADDITIONAL FUNDING PROVIDED BY

The Ross Foundation • Artsbridge

The Parkersburg Area Community Foundation





Every great performance
 features a great
starring role.

Since 1977, Family Carpet has stolen the show with products that reflect style, selection and value. With an experienced sales team and national buying resources, Family Carpet is the area's premier flooring source for traditional, soft carpet and resilient wood floors to modern alternatives like luxury vinyl tile. All backed by professional installation and dependable value. So whether you're looking for a new high-performance floor or that perfect area rug, let us show you how *every day, can be a family day.*



CARPET • HARDWOOD • LUXURY VINYL • AREA RUGS

2328 WILLIAMS HWY | 501 DIVISION ST | FAMILYCARPETWV.COM



SYNOPSIS

“Break a leg!” takes on a whole new meaning for a woefully misguided troupe of players at the Cornley University Society’s opening night performance of *The Murder at Haversham Manor*. An unconscious leading lady, a corpse who can’t play dead, a ruffled detective, and a word-mangling butler (among others) must battle against technical gaffes, forgotten lines, and sabotaging scenery in a quest to arrive all in one piece at the final curtain call.

CAST

| | |
|---------------|----------------|
| Annie..... | WILLOW PEYTON |
| Trevor..... | JOSHUA WOODARD |
| Chris..... | RJ LOWE |
| Jonathan..... | GEORGE LITMAN |
| Robert | KIT PARSONS |
| Dennis | BEN BRADLEY |
| Sandra..... | ALEXIS PARSONS |
| Max | SEAN SHOOP |

STAFF & CREW

| | |
|-----------------------------------|--|
| Director | JOSH MARTIN |
| Assistant Directors..... | SUSAN COURTNEY, ETHAN SCHAFFER |
| Technical Director | NATHAN ARNOLD |
| Costume Designer | RACHEL MARTIN |
| Joshua Woodard | COSTUME ASSISTANT |
| Stage Manager | MARSHA MUELLER |
| Assistant Stage Manager | SABRINA DYE |
| Production Assistant | RACHEL MARTIN |
| Props | MARSHA MUELLER, PAM PICCOTT |
| Set Designer..... | NATHAN ARNOLD |
| Set Construction..... | BEN BRADLEY, BRENDA GERENDAY, KEVIN MARTIN, CAST, STAFF |
| Fight Choreographer..... | JOHN GRADWOHL |
| Sound & Light Designer..... | JOSH MARTIN |
| Lightboard & Sound Operator | HEATHER COOPER |
| Stage Crew | HECTOR VELEZ, BRADEN DEGUZMAN, KATIE RIGGS, JOSIAH CLARK |
| Advisor | DAVID REXROAD |
| Photographer..... | RACHEL MARTIN |
| Playbill Layout and Design | BRETT MEADE |



ATTORNEYS AT LAW, LC

PROUD TO SUPPORT

THE
ACTORS GUILD
OF PARKERSBURG



304.428.8900
JANDILS.COM

963 MARKET ST
PARKERSBURG, WV

Personal Injury • Veterans Disability • Social Security

2022-2023 MEMBERS

To become an Actors Guild member, apply online at actors-guild.com. Meetings are held on the third Thursday of every month at 7 pm.

★ LIFETIME MEMBERS (20+ YEARS)

- | | | |
|----------------------|------------------------|-----------------------|
| Amy Arnold | ★ Jeanne Hayhurst | Erin O'Neill |
| William Craig Arnold | ★ Robert Holland | Joe Oliverio |
| Gary Batten | ★ Carolyn Hollendonner | Paula Oliverio |
| Danny Bayer | Brooklyn Hoschar | Grace Parks |
| Emily Biles | Gayle Hoschar | Karen Parlett |
| Terri Borrelli | ★ Ruth Ann Huddle | Marsha Parsons |
| Sherry Braid | Jessie Ice | Pam Piggott |
| ★ Linda Buchanan | Myla Kreinik | David Prather |
| Lori Clark | Reinnie Leavitt | Nicole Raber |
| ★ Kim Clovis | George Litman | Olivia Raber |
| Dayna Cooper | R.J. Lowe | David Rexroad |
| ★ Mike Corra | Mary Lucas | ★ Teri Robert |
| ★ Nora Corra | Jane Mancini | Rich Schaffer |
| ★ Susan Courtney | Jesse Mancini | ★ Susan Schuchts |
| ★ Betty Dotson | Joshua Martin | ★ Dixie Showalter |
| ★ Mike Dotson | Rachel Martin | ★ Linda Smith |
| Ashley Doyle | ★ Betty Matthews | Gwen Sour |
| ★ Sabrina Dye | ★ Charlie Matthews | ★ Deanna Spring |
| George Faber | Michele McClung | ★ Marqueta Stephens |
| Seth Fearnow | Gary McIntyre | Morgan Stubbe-Fearnow |
| Ashley Fluharty | Brett Meade | Trish Swaney |
| Robert Francis | Conner Meddendorp | Jalayah Townsend |
| Katherine Frederick | Staci Meddendorp | ★ Helen Waddell |
| ★ Barbara Full | ★ Greg Merritt | Clare Walker |
| David Grande | Marsha Mueller | Connor Walker |
| Steven Hardy | Megan Newbanks | Meryl Walker |
| Robert Harris | ★ Jean Newton | Miranda Wilson |
| ★ Abby Hayhurst | Jeff Newton | |

SPECIAL THANKS

Wal-Bon - Napoli's • Obermeyer's Florist

LEAVITT
IS DELIGHTED TO SPONSOR

THE **CURIOUS**
INCIDENT
OF THE **DOG** IN THE
NIGHT-TIME



LEAVITT
FUNERAL SERVICES
and CREMATORY

Trust. Respect. Dignity.
The Legacy of Leavitt's.

LeavittFuneralHome.com

Director's Note

Hello and welcome to The Murder at Haversham...to THE PLAY THAT GOES WRONG! The cast, staff, crew and I have spent the past couple months impersonating the Cornley University Drama Society and its members so much that I forgot my real role in this production.



Thank you for joining us for, what we hope, will be one of the funniest and most entertaining shows you have witnessed in the theatre. This was definitely my takeaway the first time I saw the show in NYC at the Lyceum Theatre with my wife and kids. Our experience started going wrong before we even got to our seats and realized we were seated in the Second Balcony. Heights cause me a bit of anxiety, so...well, that's a longer story than I have space for here, so get with me later. Once we made it to our alternate seating location, we witnessed the most brilliantly hilarious piece of theatre I have ever seen.

Being a member of a community theatre, I imagined the pitfalls, perils, and possibilities of producing such a show on our local stage. The actors I knew we could find, but the list of technical demands was very demanding. When this play was added to our season, I immediately started down a rabbit hole of research to find out how much I didn't know about the show and if I was going to be able to put my hat in to direct the show. In the meantime, I also got to see the show again in NYC at New World Stages with R.J. Lowe (on his birthday). After my second viewing and TONS of research and discussions with people who actually know how theatre magic works, I was ready to apply to direct. Luckily my knowledge of and affection for the show shined through and here we are at the end of that journey adding the most important element...YOU!

This production could NOT have been pulled off without a talented and dedicated staff, cast, and crew. As a director, I am a big fan of collaboration and strive on every production to "put my Aces in their places." I am not skilled in every aspect of theatre, so it is imperative to surround myself with amazingly talented people. My production staff met many evenings for hours, planning our attack. Costumes, stage management, set design & construction, props, directing, marketing, and production management all worked seamlessly together to

United Anesthesia Inc.
is proud to support the
Actors Guild of Parkersburg
and their production of

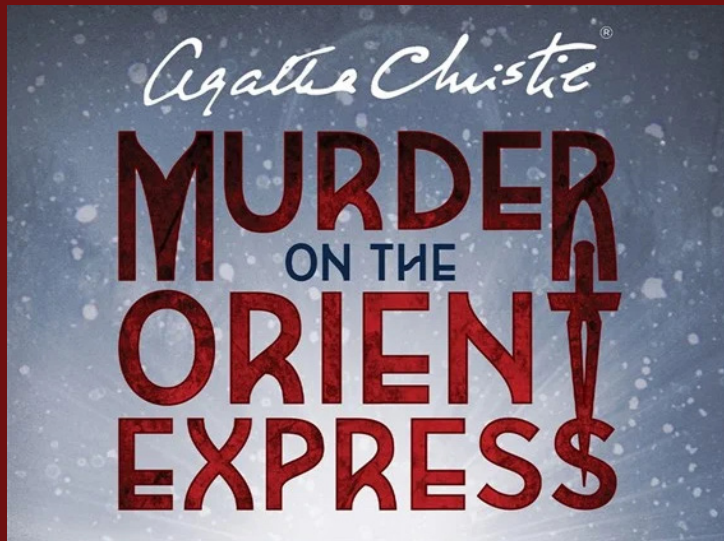

achieve my overall vision to stay as true to the source material as possible while adding our own look and feel to the final product. My cast is truly a “dream team” of the best talent that has ever set foot on our stage. They have brought with them experience, skill, and creativity that have made these characters more comical and dimensional than I could have ever imagined. From the beginning they came in ready to work, thirsty for this type of theatre, and they achieved every goal and overcame every obstacle they were faced with.

Of course, a lot of the magic of this show happens behind the scenes, and we couldn't pull it off without our hardworking and attentive crew. They are often doing as much work backstage as the actors are onstage. I thank all of these people for putting their trust in me and being patient with the process like true professionals.

So get ready to laugh, cheer, and celebrate the exceptional work of all of these talented people...and if everything goes wrong as planned, we know we've done something right!

JOSH MARTIN
Director, *The Play That Goes Wrong*



UNITED
ANESTHESIA
INC. | *Providing
Anesthesiology
Services Since 1976*

3211 DUDLEY AVENUE • PARKERSBURG, WV 26104 • 304-422-3904



"THE INSURANCE AGENCY
THAT CARES ABOUT YOU"



CURTIS P.
MILLER



304-485-6431 | www.curtismillerins.com

THE DEITZLER FOUNDATION
IS PROUD TO SPONSOR THE
UPCOMING PRODUCTION OF

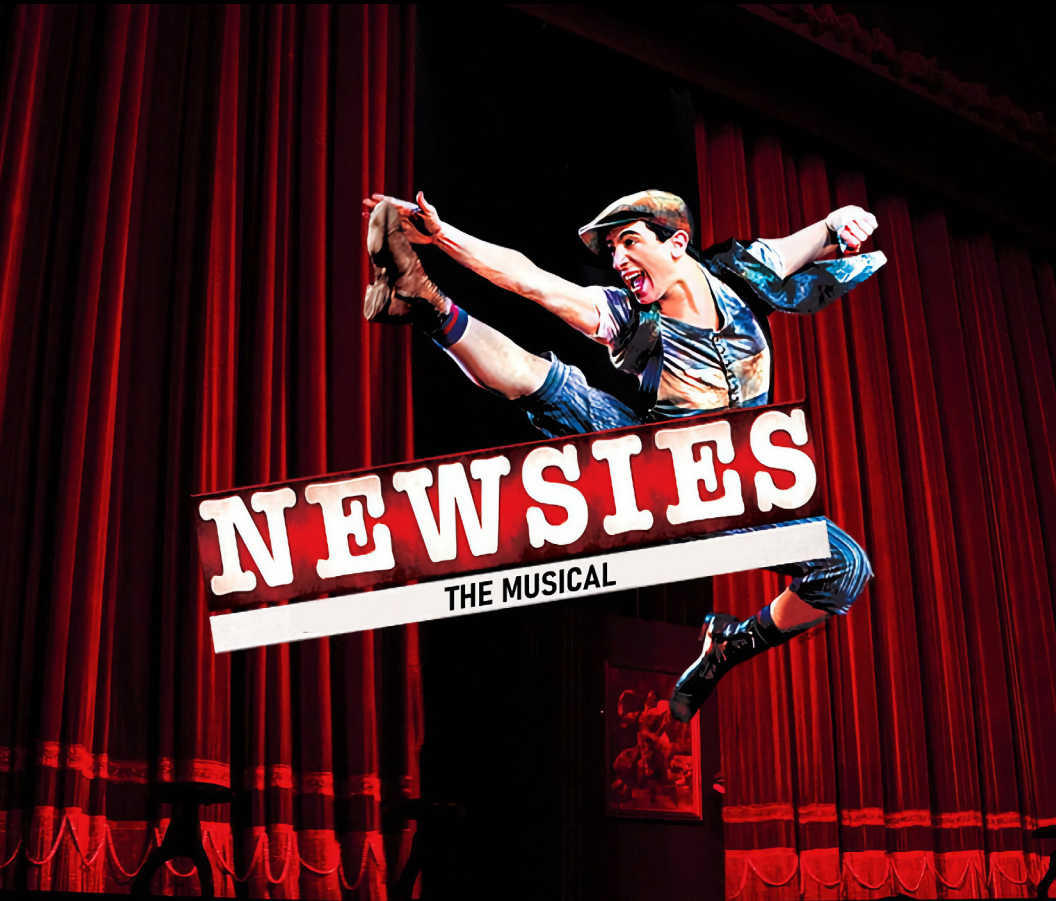

WWW.DEITZLER.COM

Who's Who in the Cast & Crew

BEN BRADLEY (Dennis) has been volunteering with the Actors Guild and appearing on our stage since 2003; with his most recent role being Linus in *You're a Good Man, Charlie Brown*. His other notable performances include *Spamalot*, *Jekyll and Hyde*, *The Addams Family*, and *A Year With Frog and Toad*. He also made his debut as an assistant director for the Actors Guild's 2019 production of *Mary Poppins the Musical*. Ben is self-employed as a real estate investor, is actively involved in the local chamber of commerce, and enjoys traveling to Disney World with his wife of 18 years, Natalic.

GEORGE LITMAN (Jonathan) is thrilled to be back onstage in a full-out comedy as fun as this one! Coming fresh from the Guild's recent musical *Grease*, he's also been in such shows as *The Sound of Music*, *The Game's Afoot*, *Mamma Mia*, *The Miss Firecracker Contest*, *Elf: The Musical*, *A Few Good Men* and *The Producers*, to name a few. He's also had roles in past Shakespeare by the River productions in Marietta, as well as shows at the Peoples Bank Theater and Marietta College. He hopes you have a great time and enjoy all the laughter and fun!

RJLOWE (Chris) was last seen at the Actors Guild seducing little old ladies as Max Bialystock in *The Producers* and donning the candy-cane tights of Buddy the Elf in *Elf the Musical**. Since 1985, he's been active onstage and off: *Fiddler on the Roof* (Tevye*); *Big Fish* (Edward Bloom*); *Mamma Mia!* (director*); *The Story of My Life* (Alvin Kelby, AACT Best Actor Award); *Hairspray* (Edna Turnblad); *Into the Woods* (Baker), and MANY more. At MOV: *Nunsense A-Men* (director*/Reverend Mother*); ...Charlie Brown (Snoopy*) and more. A graduate of NYC's

AMDA, R.J. performed/directed professionally for six years. (*=Khalil Award)

ALEXIS PARSONS (Sandra) is thrilled to be back onstage in her first theatrical endeavor that does not include singing and/or dancing in over 20 years! Alexis has previously been seen onstage at The Actors Guild as Ulla in *The Producers*, Audrey in *Little Shop of Horrors*, Elizabeth in *Young Frankenstein*, Janet in *The Rocky Horror Show*, and Joanne in *RENT*. She would like to thank her kids, Eden and Harmony, for being amazing and hardly ever complaining about her insane rehearsal schedule and her husband, Kit, for being her biggest fan, bestest friend, and for sharing this crazy theater life!

KIT PARSONS (Robert) is making his 40th appearance as a principal character in a play or musical. Kit is a graduate of the Second City Conservatory, as well as their improv program. He currently performs on the mainstage at The Nest Theatre in Columbus and is a frequent guest performer at The Annoyance in Chicago and Arcade Comedy Theater in Pittsburgh. Kit is the proud husband of Alexis Parsons and frequently gets to share theatrical projects with his beautiful daughters Eden and Harmony.

WILLOW PEYTON (Annie) is ecstatic to be back on the Actors Guild stage. No stranger to the stage, Willow was most recently seen as Liesl in *The Sound of Music*, but you may have also seen her as Genie in *Aladdin*, Stage Manager in *Our Town*, or Wicked Witch in *Wizard of Oz* to name a few. Last summer, she studied acting at Marshall University through WVCSA and was elected representative. She is an award-winning painter and a two-time state Poetry Out Loud runner-up champi-

on. Currently, she performs with the Company on the Valley Gem Sternwheeler.

SEAN SHOOP (Max) is returning to the AGP as Max. He was last seen in *Murder On The Orient Express* (Michel), *Broadway Bound* (Eugene Jerome), *And Then There Were None* (Phillip Lombard), *You Can't Take It With You* (Tony Kirby Jr.), and *All My Sons* (Chris Keller). He would like to thank his family, friends, two cat sons (Russell and Artemis), and his beautiful wife, Angela, for all the support and encouragement.

JOSHUA WOODARD (Trevor) has appeared on the Guild stage as Mal Beineke in *The Addams Family*, Sir Bedevere/Mrs. Galahad/Concorde in *Spamalot*, Don Price in *Big Fish*, Eddie Souther in *Sister Act*, and Seymour Krelborne in *Little Shop of Horrors*. He has also served as costumer for *Sister Act* and *Mamma Mia!* and as co-creator of the Audrey II plants

for *Little Shop*. He most recently directed the Khalil Award-winning *Mary Poppins*. Josh is employed as the director of the WV DHHR division of professional development and is excited to be returning to the Guild stage.

JOSH MARTIN (Director) was last seen on the Actors Guild stage in *Murder on the Orient Express*. Other Guild appearances: *Opening Up*, *Clue*, *You're A Good Man, Charlie Brown*, *Fiddler*, *Shrek*, *Dracula*, *Avenue Q*, *The Full Monty*, *The Secret Garden*, *Alice in Wonderland*, *Tuesdays with Morrie*, *Leading Ladies*, *The Story of My Life*, *RENT*, *Man of La Mancha*, *It's the Reel Thing*, *Big: the musical*, *The Civil War*, *Seussical*, and *Monkey Business*. Additional Guild Credits: Director - *Matilda the Musical* (Summer 2024), *The 39 Steps*, *All Shook Up*, *The Boys Next Door*, Music Director - *Sweeney Todd*, *Hairspray*, *The Rocky Horror Show*.

THE CAST



**BEN
BRADLEY**



**GEORGE
LITMAN**



**RJ
LOWE**



**ALEXIS
PARSONS**



**KIT
PARSONS**

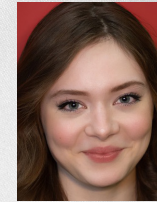

**WILLOW
PEYTON**



**SEAN
SHOOP**



**JOSHUA
WOODARD**

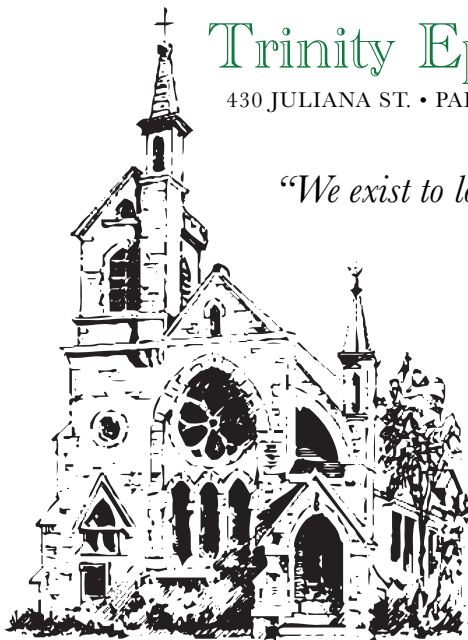

Trinity Episcopal Church

430 JULIANA ST. • PARKERSBURG, WV 26101 • 304-422-3362

"We exist to love God and our neighbors!"

WEEKEND SERVICES

Saturday - 5:30 pm
Holy Eucharist with Music

Sunday - 8:00 am
Holy Eucharist

Sunday - 10:30 am
Holy Eucharist with Choir

www.trinity-church.org

Donate furniture, appliances and building supplies. We'll pick it up!

Support the store that builds homes and hope.

Open To The Public Wed - Sat, 9:00- 4:00



600 16th St | Vienna, WV 26105

(304) 422.4828 | www.habitatmov.com/restore

SHOP. DONATE. VOLUNTEER.

Our thanks to all those who support the Actors Guild of Parkersburg. Your contributions make what we do possible.

EXECUTIVE PRODUCERS

Contributed \$3000+

Dave & Donna Warfield Fund for the Arts
Deitzler Foundation
Hughes Family Chiropractic
Larry & Rachel Johnson
Leavitt Funeral Home
Napoli's Pizza
United Anesthesia Inc.
WVU Medicine Camden Clark

PRODUCERS

Contributed \$1500+

Family Carpet
Jan Dils, Attorneys at Law

ANGELS

Contributed \$500+

Barbara Full
Anna Hughes
Kroger Community Foundation
Leonard A & Shirley E Harvey
Foundation
Gregory Merritt
John & Jean Newton
Susan Warman
Wesbanco Bank, Inc.
Lawrence & Lori Yeater

DIRECTORS

Contributed \$200+

Gary Batten
Ann Beck
Julie Colley
Mike & Norabelle Corra
Jon & Carlene Cox
John Gainer
Larry & Linda Gerrard
Mary Gevas
Steve Hardy
Lions Club of Parkersburg
Thomas & Carolyn Matheny
Rebecca McGinnis
Network for Good
Roy Schleicher
Steve & Ann Simonton
James & Lynn VanFossen

PERFORMERS

Contributed \$100+

Dave & Jane Argabrite
Brian Bery
Kamryn Conley
James Crews
Lynn Graham-Mowery
Angela Harkness
Robert & Jane Harris
Eric Hillyard-Poling
Holl's Chocolates
Mark & Andrea Jackson
Gerry Kohler
Tim & Monica Matheny
Charles & Betty Matthews

William & Kendi Morris
Stephen Neely
John & Lynn Nicholson

Tim & Karen Northrup
Kathy Reeder
Susan Schuchts

Barbara Stewart
Randi Ward

CHERUBS

Guild Builders \$20+

Ann Beck
Pauline Cline
Carolyn Garrity

Mark Gaston
Mary Gevas
Robert & Jane Harris
Rita Hennen
Mark & Andrew Jackson

Kathy Reeder
David & Donna Warfield
Bruce & Pam Wendelken
Yvonne White
Madaline Wilby

SUPPORTERS

Flex & Season Tickets Holders

Myla Amsbary
David & Cheryl Ankrom
Ann Beck
Gregory Boso
Lynn Bradbery
Tammie Brooks
Johnanna Camp
Jerolyn Capasso
Danielle Carpenter
Pauline Cline
Ralph & Kathy Cline
William Cole
Nancy Cooper
Mike & Norabelle Corra
Jon & Carlene Cox
Colby Craven
Jim Crews
Larry & Marilyn Croucher
Bonnie Curry
Wendy Curtis
Linda DeMoss
Cheryl Dunn
Alicia Duranti
Kelly Faires
Leroy & Brenda Flanary
Molly Floding
Alberta Flowers
Robert Fluharty
Larry & Sharon Gainer
Carolyn Garrity
Mark Gaston
Gary Gelesh
Michael Geringer

Larry & Linda Gerrard
Mary Gevas
Sharon Goodwin
Lynn Graham-Mowery
Amy Grube
Ruth Gustke
Mark Hanna
Robert & Jane Harris
Rita Hennen
Lark Higginbotham
Ryan Ice
Mark & Andrea Jackson
Mary Beth Jeffers
Evelyn Jordan
Tammy Ketchem
Sandra Kraemer
Diane LaBarbara
Emily & Mary Larrison
Kathy Leavitt
Priscilla Leavitt
Lester Long
Christine Lowe
Debbie Loy
Frances Manzo
Pat Martin
Alyssa Mennillo
Susan Merriman
Jill Miller
John & Jean Newton
Sharon Neely Niday
Carolyn Oakes
Leone Ohnoutka
Mary Ann Osborne

Carol Ours
Carl Overmiller
Samantha Pattantus
Chett Pritchett
Janet Ray
Kathy Reeder
Bruce & Lynda Rogers
Ed & Krista Rogers
Kay Rowan
Scotty Ruble
David & Janet Sams
Abby Sanders
Rich Shaffer
Steve & Ann Simonton
E.K. Sleeth
Judy Smith
Jeremy Stahl
Carolyn Stanley
Delores Steege
Cathy Stump
Beverly Swisher
Barbara Talbott
Richard Taylor
Judy Terrell
Mary Thomas
Wayne Waldeck
David Warfield
Patsy Wells
Bruce & Pam Wendelken
George Wescott
Joberta White
Yvonne White
Cynthia Jayne Whitlow
Madaline Wilby
Dena Williams
Terry Winnell



American Federation of Teachers, AFL-CIO

Supporting the Arts in our Schools and in our Community

A Union of Professionals

Upcoming Events

Taste of Parkersburg
June 3

Point Park Concert Series
June 9, July 7, August 4

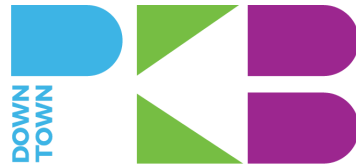

downtownpkb.com

HERE FOR YOU IN ALL YOUR BIG MOMENTS.

WVU Medicine

CAMDEN CLARK
MEDICAL CENTER

TO LEARN MORE VISIT:
WVUMEDICINE.ORG/CAMDEN-CLARK

Opening in August

Set in turn-of-the century New York City, *Newsies* is the rousing tale of Jack Kelly, a charismatic newsboy and leader of a band of teenaged “newsies.” When titans of publishing raise distribution prices at the newsboys’ expense, Jack rallies newsies from across the city to strike against the unfair conditions and fight for what’s right!



Based on the 1992 motion picture and inspired by a true story, *Newsies* features a Tony Award-winning score by Alan Menken (*Little Shop of Horrors*, *Sister Act*) and Jack Feldman and a book by Tony Award winner Harvey Fierstein (*Kinky Boots*). Featuring the now classic songs “Carrying the Banner,” “Seize the Day,” and “Santa Fe,” *Newsies* is packed with non-stop thrills and a timeless message, perfect for the whole family.

AUGUST 4 – 20

FRIDAYS & SATURDAYS 8PM • SUNDAYS 2:30PM OR 6PM



56 YEARS
of QUALITY

.....
IN WV CALL

304.422.1111

IN OH CALL

740.423.1111

OR VISIT US ONLINE AT NAPOLIS.COM
.....

facebook.



twitter